

Intended Audience

The conference is designed for health care professionals, educators, community health care leaders and advocates, residents, students and interested others.

Conference Goals

- Ongoing sharing of information, educational methods, and clinical tools to ensure the delivery of more culturally responsive care to diverse populations.
- Encouraging collegial networking to foster an environment dedicated to culturally competent health care.

Learning Objectives

Upon completion of this conference, participants should be able to:

- Cite demographic and epidemiological trends related to cultural diversity and health care in the United States;
- Identify various Federal and State initiatives designed to improve access and eliminate health disparities experienced by racial and ethnic minorities;
- Discuss selected community outreach, clinical, legal, and ethical issues related to the delivery of culturally responsive health care;
- Examine the rationale and need to include training for culturally and linguistically competent care;
- Describe strategies that health care professionals and organizations can use in providing more culturally and linguistically appropriate services; and,
- Improve their knowledge and skills relating to subjects such as female circumcision/female genital mutilation, caring for individuals with limited English proficiency, and cultural issues in end of life care.

Registration Fee

The registration fee is \$45 for health care professionals; \$25 for community-based organizations; \$10 for residents and full-time students. The fee includes tuition, continental breakfast, refreshment breaks, lunch, handout materials, and parking. Minimum and maximum enrollments have been established.

Conference Location

UMDNJ-Robert Wood Johnson Medical School, Clinical Academic Building, 125 Paterson Street, New Brunswick, New Jersey 732-235-6200. The location is easily accessible by car, train, or public transportation. A confirmation letter and directions will be sent to you upon receipt of your registration.

EDUCATING HEALTH PROFESSIONALS FOR CULTURALLY COMPETENT CARE

CLINICAL, ETHICAL, LEGAL, AND COMMUNITY OUTREACH ISSUES

FRIDAY, MAY 14, 1999

8:00 AM Registration and Continental Breakfast

8:30 Welcoming Remarks

Stanley S. Bergen, Jr., MD
Founding President Emeritus
University of Medicine and Dentistry
of New Jersey

Stuart D. Cook, MD
President
University of Medicine and Dentistry
of New Jersey

Harold L. Paz, MD
Dean, Robert Wood Johnson Medical School

8:50 Introduction

Robert C. Like, MD, MS
Shelley Jacobs Mintz, MSW

9:00 Culturally Competent Health Care
Federal Perspective

Susan Blumenthal, MD
Assistant Surgeon General

State Perspective

Len Fishman, Esq.
Commissioner (invited)

10:00 Refreshment Break and Exhibits

10:15 Play: Where's Shirley?
Live performance with
small group discussions
Ritz Theater Group, Oakland, NJ

11:00 Panel Discussion:
Educating for Culturally Responsive
Health Care

12:00 PM Luncheon Speaker

Isabel Miranda, Esq.
Chair, UMDNJ Board of Trustees

1:15 Overview of Multicultural Health Care
Topics - Workshop Part A

1. Culturally and Linguistically
Competent Clinical Care
2. End of Life Care
3. Female Circumcision/
Female Genital Mutilation

2:45 Refreshment Break and Exhibits

3:00 Educational Strategies and Initiatives -
Workshop Part B

Topics Continued

4:30 Evaluation

EDUCATING HEALTH PROFESSIONALS FOR CULTURALLY COMPETENT CARE

Friday, May 14, 1999

Please Print

First Name _____ M.I. _____

Last Name _____

Phone #

(day) _____ (evening) _____

(fax) _____ (E-mail) _____

Degree _____ Specialty _____

Affiliation _____

Mailing Address _____

City _____ State _____ Zip Code _____

Registration Fees:

\$45 Health Care Professionals

\$25 Community-Based Organizations

\$10 Residents and Full-time Students

Workshop Preference

1st Choice 1:15: 1 2 3

2nd Choice 1:15: 1 2 3

1st Choice 3:00: 1 2 3

2nd Choice 3:00: 1 2 3

Method of Payment

Check enclosed for \$ _____ payable to
UMDNJ - Continuing Education

MasterCard Visa American Express

Card # _____

Expiration Date: _____ Amount: \$ _____

Card Holder Signature _____

Return by Mail: UMDNJ - Continuing Education

P.O. Box 573, Newark, New Jersey 07101-0573

Return by Fax: Fax completed form with your credit card

number to (973) 972-7128

By Phone: Call us at (973) 972-4267 (outside 973 area code
call 1-800-227-4852)

Please use one form per person; photocopies are acceptable.

As a service, UMDNJ may provide an attendee list of this meeting to each participant. I do not wish to be included in this listing .

If you are physically challenged and wish to discuss provisions which may make your learning environment more effective, please contact Linda Adamec, at (732) 235-7430.

PLANNING COMMITTEE

Conference Co-chairs

Robert C. Like, MD, MS
Associate Professor of Family Medicine and Director,
Center for Healthy Families and Cultural Diversity,
RWJMS

Shelley Jacobs Mintz, MSW, Project Director,
International Women's Day Celebration,
YWCA of the U.S.A.

Members

Bette-Jane Crigger, PhD, Editor
Hastings Center Report

Martin A. Finkel, DO
Associate Professor of Pediatrics and Medical Director,
Center for Children's Support, SOM

Jan Gottlieb, MPH, Education and Curriculum
Coordinator, Department of Family Medicine, RWJMS

Minerva Guttman, EdD, RN
Assistant Dean, SON

Linda J. Holmes, MPA
Executive Director, Office of Minority Health, NJDHSS

Betty Hosford, RN, MA, CNM
Associate Professor of Nurse Midwifery, SHRP

Debra Johnson, Esq.
Urban & Community Development and
Minority Health Council, UMDNJ

Parvin Khanlou, PhD
Coordinator of Research, Office of Minority Health
NJDHSS

Paula Krauser, MD, MA
Assistant Professor of Family Medicine, RWJMS

Patricia Reid
Program Development Specialist
Center for Continuing Education, RWJMS

Bara S. Rosenheck
President of BR Consultants

Connie S. Uy, MD
Associate Professor of Clinical Pediatrics, NJMS

Geoffrey Young, PhD
Assistant Dean for Multicultural and
Student Affairs, RWJMS

New Jersey Department of Health and Senior Services (NJDHSS)
UMDNJ-New Jersey Medical School (NJMS)
UMDNJ-Robert Wood Johnson Medical School (RWJMS)
UMDNJ-School of Health Related Professions (SHRP)
UMDNJ-School of Osteopathic Medicine (SOM)
UMDNJ-School of Nursing (SON)

How to Register

By Phone: Phone registration may be made using MasterCard, Visa or American Express and calling 1-800-227-4852 or 973-972-4267.
By Fax: Fax a copy of the completed registration form with your credit card number to 973-972-7128. **By Mail:** Complete and return the registration form, along with a check made payable to: UMDNJ-Continuing Education, P.O. Box 573, Newark, New Jersey 07101-0573.

Accreditation

The University of Medicine and Dentistry of New Jersey-Center for Continuing Education in the Health Professions is accredited by the Accreditation Council for Continuing Medical Education to sponsor continuing medical education for physicians.

The UMDNJ-Center for Continuing Education in the Health Professions designates this educational activity for up to 6.5 hours in category 1 credit toward the **AMA Physician's Recognition Award**. Each physician should claim only those hours of credit that he/she actually spent in the educational activity.

Additionally, according to the regulatory criteria established by the **New Jersey Board of Social Work Examiners**, and by our compliance with that criteria, UMDNJ-Center for Continuing Education offers this program for a maximum of 7.8 Continuing Education Hours (CEHs) toward meeting the continuing education requirements for the current year's renewal of your New Jersey social work license/certification. **For nurses participating**, continuing education credit will be awarded through UMDNJ-School of Nursing, Continuing Education Department.

Disclosure

The "Disclosure Policy" of UMDNJ requires that faculty participating in a CME activity disclose to the audience any relationship with a pharmaceutical or equipment company that might pose a potential, apparent, or real conflict-of-interest with regard to their contribution to the program.

Additional Information

Please contact Linda Adamec, UMDNJ-Center for Continuing Education (732) 235-7430.

Cancellation Policy

Refunds, less a \$15.00 processing fee, will be granted if cancellation notice is received at least two working days prior to the start of the program. Refunds cannot be given for "no shows" or cancellations received once the activity has started.

UMDNJ-reserves the right to modify the program content, program faculty and program activities, and reserves the right to cancel this program, if necessary.

Educating Health Professionals for Culturally Competent Care
 Clinical, Legal, Ethical, and Community Outreach Issues
 Friday, May 14, 1999
 New Brunswick, New Jersey

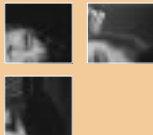

UMDNJ
 University of Medicine and Dentistry of New Jersey
 Center for Continuing Education in the Health Professions
 97 Pavilion Street, Room 124
 New Brunswick, NJ 08903



University of Medicine and Dentistry of New Jersey
 President's Office
 Robert Wood Johnson Medical School
 Department of Family Medicine
 Center for Healthy Families
 and Cultural Diversity
 and
 New Jersey Department of Health and Senior Services
 Office of Minority Health
 present

EDUCATING HEALTH PROFESSIONALS FOR CULTURALLY COMPETENT CARE

Clinical, Ethical, Legal, and Community Outreach Issues

**Friday, May 14, 1999
 8:00 am - 4:30 pm**

UMDNJ
 Robert Wood Johnson
 Medical School
 Clinical Academic Building
 New Brunswick, New Jersey

Non-Profit
 Organization
 U.S. Postage
 PAID
 UMDNJ